

PREPARED FOR:
THANKSGIVING PROPERTIES, LLC
PO BOX 370
WALWORTH, WI 53184

PLAT OF SURVEY

-OF-

LOT 5015 AND LOTS 4988 THRU 4992 BLOCK 88 OF LAKE COMO
BEACH SUBDIVISION, LOCATED IN TOWN 2 NORTH, RANGE
17 EAST WALWORTH COUNTY, WISCONSIN. SAID PARCEL OF
LAND CONTAINING 11,501 SQ FT MORE OR LESS.

LYNCH & ASSOCIATES
ENGINEERING CONSULTANTS, LLC.

405 SKYLINE DRIVE, SUITE C
LAKE GENEVA, WI 53147
(262) 248-3697

C.L. MAGNOLIA DRIVE

(40' WIDE)

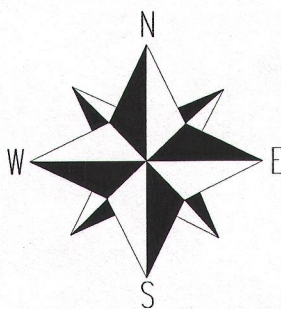
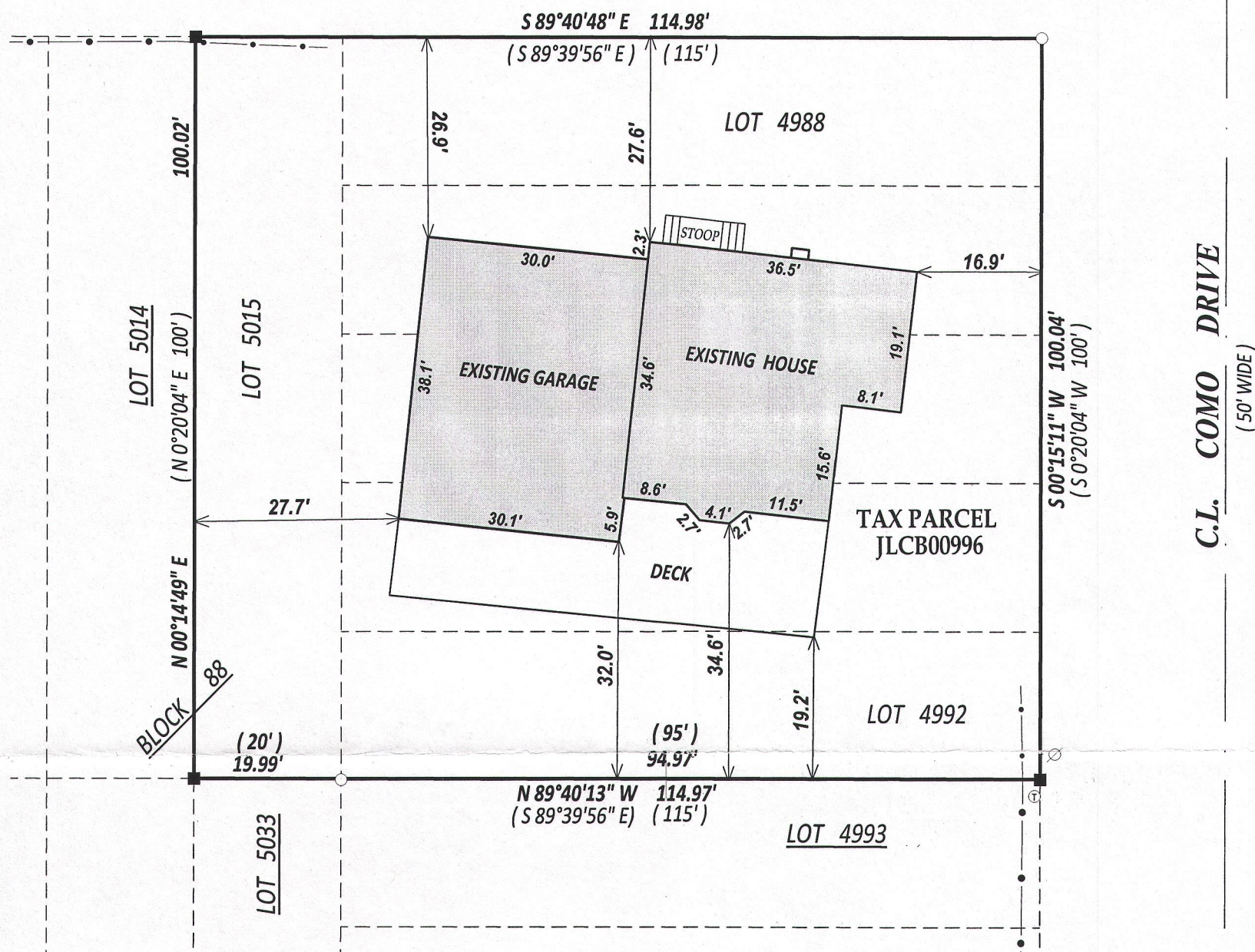

BEARINGS HEREON REFERENCED TO
THE RECORDED PLAT

SCALE 1"=20'

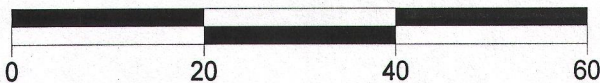

LEGEND

- FOUND 1" IRON PIPE
- FOUND 5/8" IRON ROD
- (XX) RECORDED AS
- ① TELEPHONE PEDISTAL
- ⊗ POWER POLE
- FENCE

NOTE:

No title commitment or results of a title search were provided to this office pertaining to this survey. This Plat Of Survey may not reflect easements of record, encumbrances, restrictions, ownership, title evidence, or other facts that a current and accurate title search may disclose.

I have surveyed the above-described property and the above map is a true representation thereof and shows the size and location of the property, its exterior boundaries, the location and dimensions of all structures thereon, fences apparent easements and roadways and visible encroachments, if any.

This survey is made for the exclusive use of the present owners of the property, and also those who purchase, mortgage, or insure the title thereto within one (1) year from date hereof; and as to them I warrant the accuracy of said survey map.

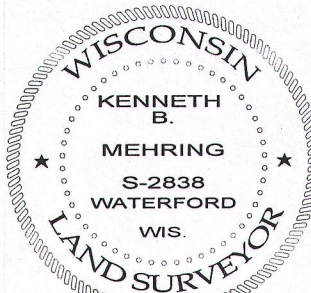
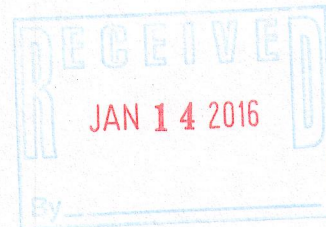

DATED THIS 20th DAY OF APRIL, 2015
LAST REVISED THIS 15th DAY OF AUGUST, 2015

KENNETH B. MEHRING S - 2838
Wisconsin Registered Land Surveyor
(original if signed in red)

TAX ID # JLCB00996
JOB # 14-538 GARAGE ASB